

New section of stone garden wall to be constructed from salvaged stone rubble to match existing in accordance with RL +74.416 DSCA specifications

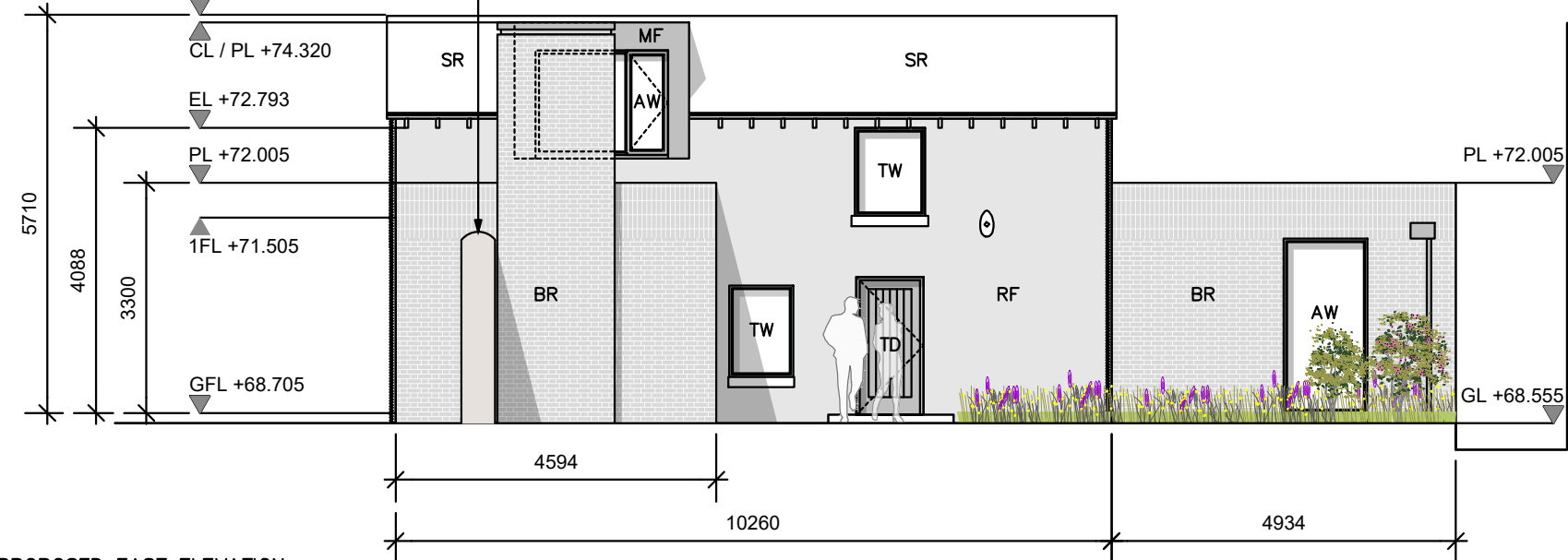

PROPOSED EAST ELEVATION
scale 1:100 © A3

HOUSE TYPE 3A
see O'Mahony Pike Architects drawing no. 1307G-OMP-H3A-00-DR-A-1000 for details

HOUSE TYPE 3A
see O'Mahony Pike Architects drawing no. 1307G-OMP-H3A-00-DR-A-1000 for details



PROPOSED WEST (SHED) ELEVATION
scale 1:100 © A3

New stone pillar to be constructed from salvaged stone rubble to match existing in accordance with DSCA specifications

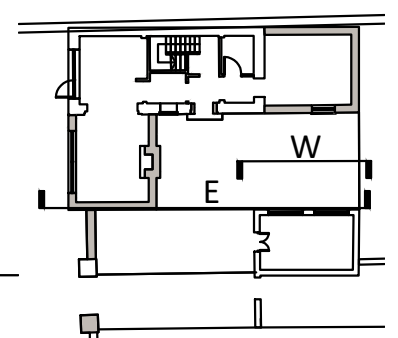

KEY PLAN
scale 1:2000 © A3

Coach House, Existing Elevations

*All dimensions in millimeters.
All levels (in meters) are related to Malin Head levelling datum.

Legend	Floor Areas (Proposed)	Material Key
Existing	2 Bed, 4 Person House Ground Floor Area = 67.4m ² (Existing 31.9m ² + Proposed 35.5m ²)	AD Aluminium clad door
Proposed		AW Aluminium clad window
Demolitions - Non Original Fabric	First Floor Area = 32.1m ²	BA Brick screen to AW
Demolitions - Original Fabric	Total Floor Area = 99.5m ²	BR Brick finish
Removal and Relocation of Original Fabric	Shed Total Floor Area = 13.9m ²	CB Concrete block finish
		GB Glazed balustrade
		MF Metal finish
		MR Metal roof finish
		RF Render finish
		SC Stone coping / sill
		SR Slate roof finish
		ST Stone finish
		TD Timber door
		TF Timber finish
		TR Terracotta ridge / hip tiles
		TW Timber window
		WP Waterproofing

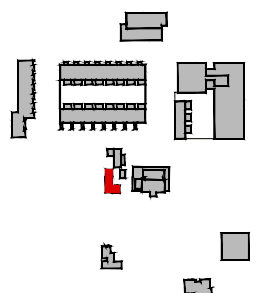

Revision Description	Date	Rev. No.	Issued by
LRD Stage 2 Submission	07-06-2024	C02	SK
LRD Stage 3 Submission	23-10-2024	C03	SK

Any reference to fire safety design or performance is presented for coordination purposes only. Refer only to the granted Fire Safety Certificate, and fire consultant's information for fire safety design, specification and performance.
Figured dimensions only to be used. This drawing is copyright of O'Mahony Pike Architects Ltd. All information is shared as per approved use in accordance with ISO19650-2:2018, Table 5; Standard Codes for Suitability of Models and Documents and the BEP. If the 'Status' field is empty, this information has been shared at 50 - WIP.

mahony pike
architecture | urban design
email: info@mahonypike.com
tel: +353 1 202 7400
fax: +353 1 283 0822
www.mahonypike.com

Dublin
The Chapel
Mount St. Anne's
Miltown, Dublin 6
Co. Cork

Cork
One South Mall
Cork City
Co. Cork
T12 CCN3 Ireland

Project Code: ---
Project Lead: SD
Project: Knockrabo Phase 2
Location: Mt. Anville Road, Dublin 14
Client: KIDAC

Drawn By: MW
Job No.: 1307G
Purpose: LRD Stage 3 Submission

Scale @ A3: 1:100
Date Printed: 23-10-2024
Current Rev.: C03
Status: A3

Drawing Title: Coach House, Proposed Elevations
Drawing No.: 1307G-OMP-CH-00-DR-A-2001